

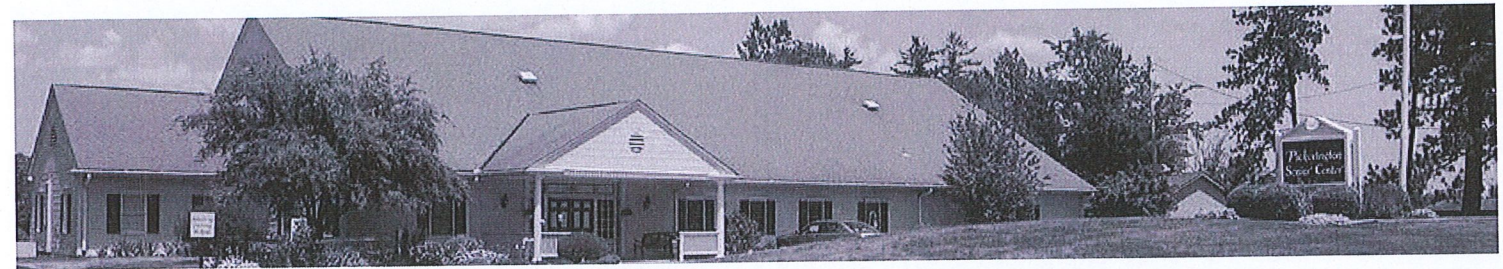

THE PICKERINGTON SENIOR CENTER

NEWSLETTER

Monthly Update For Our 50 and Over Members



Inside This Edition

In our June 2025 Newsletter:

- We take a look back at our Derby Day Party and Holland, Michigan Travel
- Dive into our new activities and functions for June
- Highlight and Discuss Opportunities to Volunteer for PSC
- Spotlight our Partners and Sponsors
- Calendar of Events
- Birthdays in JUNE
- Word Search Puzzle

BOARD MEETING
June 12th – 9:30 AM

Information

- 📍 150 Hereford Drive Pickerington OH 43147
 - ☎ (614) 837-3020
 - 🌐 www.pickeringtonseniorcenter.org
 - 📘 The Pickerington Senior Center (FB GROUP)
- HOURS: M-F 8:30 AM – 4:30 PM

DIRECTOR: Craig Marcum

ACTIVITIES COORDINATOR: Jeff Guiler

BOARD OF TRUSTEES

Bill Cook – President

Patty Bond

Jeanne Carroll

Pat Carroll

Karen Edwards

Faith Hoek

Marilyn Morgan

Jim Schumacher

Vickie Witten

The mission of the Pickerington Center is to promote healthy aging, independence and the well-being of adults aged 50 and above, through health, wellness, educational, cultural, and recreational programs and services.

WELCOME NEW MEMBERS

We want to welcome the following new members to our Senior Center: Georgia & Ken Baldwin, Danny Baxter, Rosemary Begany, Martha Beyer, Babette Byars, Nancy Campbell, Bea Debney, Bobbie & Joe Dickerson, Linda Duey, Donna & Bill Harter, Judy & Paul Heizer, Connie & Dale Hohman, Alice & James Hoover, Janis Jenkins, Cindy & Mike Lah, Robin Lynch, Cathy & John McCoy, Mike McKinney, Phyllis Milbaugh, Sarah & Richard Nader, Steve Paine, Sharon & Gerard Peters, Lisa Rankin, Pam Reygaert, Tammy Riggenbach, Patrick Seymour, Toni & Bill Slack, Edie & Frank Smith, Sharon Waldo and Karrol Walders.

FROM THE DIRECTOR

May was a great month for the Senior Center. I want to personally thank everyone who supported our Derby Day Open House Party. If you were there, you understand how special it was. Everyone seemed to have a great time. The hats and attire were phenomenal, the food was terrific, the music was a hit, and the prizes were outstanding. I look forward to next year's Derby Party. We hope to make it even better for 2026! A special thanks to all the volunteers who made it happen. Make sure to check out the photos on our Facebook page!

Craig

We would like to recognize all of our sponsors and partners that helped to make our Derby Day Fundraiser a success.

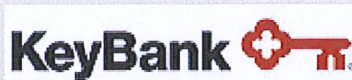



FRIENDS OF THE CENTER SPOTLIGHT **SPECTRUM OF SWEETS**



COMPANY PROFILE: Spectrum of Sweets is a local based baking company that values the unique skills and talents of autistic and neurodiverse individuals.

Our Center asked these questions to the Spectrum of Sweets:

HOW DOES THE PICKERINGTON SENIOR CENTER BENEFIT SPECTRUM OF SWEETS? We use the center's commercial kitchen to bake our cookies, which helps us grow our business and keep costs low. We also love being around the seniors—many enjoy stopping by, sharing stories, or lending a hand with light tasks..

HOW DO OUR SENIORS BENEFIT FROM SPECTRUM OF SWEETS OPERATING AT THE SENIOR CENTER? We (SOS) bring energy, purpose, and a chance to connect. Seniors can help with simple jobs like packaging or labeling or just enjoy the companionship. It's a fun way to stay active, feel valued, and be part of something meaningful. We're proud to be building strong relationships with our seniors and giving back to the community that supports us.

MEMBER LIFE HIGHLIGHTS

IN LOVING MEMORY OF: Ruth Snyder Ellinger, Shirley Jacobs, Margaret Ruth Morrison,, Joanne Price

MEMBERS KNOWN ILL: Carole Pruiksma – Rehab Hospital/Elbow Surgery

Cyndi Snyder – home recovery from surgery

CONGRATULATIONS: Nancy & Jeff Lee on the birth of their great-grandson Archer Joseph

MONTHLY LUNCHEON

The June Monthly Member Luncheon will be held on **Tuesday, June 17, 2025** at our center.

TIME: 11:30 AM – 2:30 PM

MENU: Walking Tacos, Baked Potato Bar and Dessert

ACTIVITIES: Games/Prizes and 50/50 drawing

COST: FREE

Sign Up on the KIOSK in advance or call the front desk

PANCAKE BREAKFAST

The June Pancake Breakfast will be held on **Saturday, June 14, 2025** at our center.

TIME 8:00 – 11:00 AM

MENU: Pancakes, Sausages, French Toast, Fruit Cup, Orange Juice, Milk, Coffee or Hot Tea

COST: \$7.00 Adults; \$2.00 Children 5–10; Under 5 eat free.

Sign-Up in advance In Person at the Front Office

All you can eat while supplies last!

MONDAYS AT THE CENTER

STRENGTH CLASS 10-11 AM

Location: Main Room

Instructor: Kelley D.

Grab a seat and enjoy this class that focuses on building and maintaining upper and lower body strength. The exercises will improve balance and flexibility through stretching and breathing. Please bring weights and exercise bands with you. If you need an exercise band, they are available to purchase at class for \$3.00.

LINE DANCING 11:15 AM – NOON

Location: Main Room

Instructor: Marilyn Morgan

Come, have fun, move and learn line dancing. Learn, exercise and have fun with a mixture of friends and great music. Classes are ongoing and only \$1 a week. For more information, contact our certified instructor, Marilyn Morgan at:

mm1126@gmail.com.

NEW

MONDAY ACTIVITY

WISE MOVERS WALKING CLUB

MONDAY JUNE 9th NOON-1:30 PM

Love to WALK? Join the Wise Movers Walking Club. We will meet on the 2nd Monday of each month for a walk, healthy lunch, and engaging program. If interested, talk with Jeff or Craig at the front desk.

FOLLOW US ON FACEBOOK
JOIN OUR FACEBOOK PAGE

FB GROUP NAME:
THE PICKERINGTON SENIOR
CENTER
Photos/Updates/Calendar &
More



Current Followers: 130
GOAL: 500

BID EUCHRE 12:30 PM

Location: Craft Room

Come in and play this trick-taking card game that introduces a bidding phase to determine the trump suit.

PAINTS & BRUSHES 1-3 PM

Location: Card Room

Join our Watercolor Class. No prior training or talent necessary, just the desire to express yourself. Our office has a list of supplies you'll need for the class.

COUNTRY DANCING 3-4:30 PM

Location: Main Room

Kick up your heels and get ready for some country-style fun! A country dancing class is the perfect way to learn lively steps, meet great people, and enjoy toe-tapping music. This class brings energy, excitement, and a whole lot of rhythm. Ready to step onto the dance floor? Let's get moving!

TUESDAYS AT THE CENTER

CORNHOLE 10 AM

Location: Main Room

Enjoy throwing bags? Join us for our weekly cornhole games every Tuesday with the exception of our Monthly Luncheon date. This month's tournament will be held on Tuesday, June 24th. April Tourney was won by Mike Hecht and Debra Roy. If you have any questions, call Doug at (201) 739-7241.

TEXAS HOLD 'EM 12:30 PM

Location: Craft Room

1st & 4th Tuesdays of each Month

Want to be part of the PSC Poker Club? Interested in learning how to play the game we see all over TV the right way? Be part of our club as we get started. Tournament games will be played the first and fourth Tuesdays of each month. The entry fee is \$10. Please see Craig or Mark to learn more about our Texas Hold 'Em games.

MOVIE MATINEE 1 PM / JUNE 10th

Location: Main Room

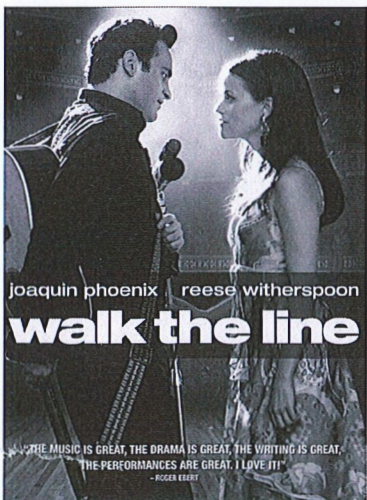

TIME: 1 PM

Popcorn,
snacks &
bottled water
provided.

Cost: Free

Any questions,
contact Faith
or Doug at
(201) 739-7241

MEXICAN TRAIN DOMINOES 11 AM-1 PM

Location: Card Room

All aboard the fun express! Mexican Train Dominoes is the perfect mix of strategy, competition, and laughter, making it a must-play game for friends. Build your own train or add to the communal "Mexican Train" as you race to play all your tiles first. Enjoy one of our newest game offerings every Tuesday (with the exception of our monthly luncheon date of June 17th).

BINGO JUNE 24th / 1 PM

Location: Main Room

Bingo brings people together for fast-paced, easy-to-learn fun. Mark your numbers, feel the anticipation build, and shout "Bingo!" when you win. It's a game of luck, laughter, and unforgettable excitement. Will June 24th be your lucky day? Play and find out! Cost is \$1.50.



TRAFFIC ALERT

We are in the process of evaluating our PARKING LOT Traffic Patterns. Currently, we have many SCOFFLAWS that do not follow the traffic rules (ENTERING THROUGH THE POSTED EXIT). This will eventually lead to an accident. As we work toward a better and safer solution, please follow the current posted traffic pattern and DON'T BE A SCOFFLAW!

Have a Suggestion? Drop it in our suggestion box at the front desk beginning June 1st

WEDNESDAYS AT THE CENTER

DUPLICATE BRIDGE 9:30 AM

Location: Card Room

Step up your game with Duplicate Bridge—the ultimate test of strategy, skill, and teamwork! Compete against others playing the same hands, proving that success isn't just about luck—it's about making the smartest moves. Duplicate Bridge offers endless excitement, intense competition, and the chance to sharpen your card-playing prowess. Cost is \$1 and all money is paid out in prizes.

STRENGTH & EXERCISE 10 AM

Location: Main Room

Instructor: Kelley D.

Grab a seat and enjoy this class that focuses on building and maintaining upper and lower body strength. The exercises will improved balance and flexibility through stretching and breathing. Please bring weights and exercise bands with you. If you need an exercise band, they are available to purchase at class for \$3.

CRAFTS 10 – NOON

Location: Craft Room

A wide variety of crafts are made by our crafters. They are for sale off the shelves in our entryway and also next to the craftroom door. Come join us for a group project or bring your own craft project to work on while socializing. New craft ideas are always welcome. The money we raise goes back to our Senior Center.

Our Craft PROJECT OF THE MONTH for JUNE will be a plastic canvas American Flag.



EUCHRE 12:30 PM

Location: Main Room

DON'T GO IT ALONE . . . Join your friends and play Euchre. Actually, Go IT ALONE and join friends in our weekly member tournament. Cost is \$2.25 which includes games and loner pot. Potluck snacks and goodies are also on tap. Please arrive at least 10 minutes early to get signed in, so we can start on time at 12:30.

EUCHRE TOURNAMENT

OPEN TO EVERYONE

WHEN: WED, JUNE 18th

TIME: 1 PM ; EAT AT NOON

ENTRY FEE: \$5.00

PRIZES & FOOD

DIAMOND DOTS JUNE 18th / 1 PM

Location: Craft Room

Bring your Diamond Dots project to work on with other members. We'll have some card projects available also. Darlene will not be here in June but will return in July. She will have kits with her in July which will contain everything you need to make a beautiful project.

CREATIVE WRITING & DISCUSSION 1 PM

Location: Library & Craft Room

Are you interested in joining a group of innovative, imaginative, inventive and clever friends? If so, the Creative Writing and Discussion Group meets weekly to share original essays, stories, poetry and ideas. We meet each Wednesday at 1:00 p.m. We gather in the library and will hold our meeting there or in the craft room. You are invited to join in the creativity.

THURSDAYS AT THE CENTER

TITLE BOXING 9:15 – 10 AM

Location: Main Room

Instructor: Maria M.

Maria Manzo from Title Boxing will lead the class at our Center. Sessions are around the Rock Steady Boxing Curriculum, which increases the neuroplasticity of the brain to help produce healthy brain cells. The exercises are designed to improve quality of life, have fun and get results.

**PSC WILL BE CLOSED THURSDAY
JUNE 19TH TO OBSERVE JUNETEENTH**

CHAIR VOLLEYBALL 11 AM – 2 PM

Location: Main Room

Take a seat and get ready for non-stop fun with chair volleyball! This exciting, inclusive game lets players enjoy fast-paced action while seated, making it perfect for all ages and abilities. With teamwork, laughter, and thrilling volleys, chair volleyball keeps you engaged and moving—without ever leaving your chair. Ready to serve up some fun? PLEASE NOTE this activity has a new start time of 11 AM beginning in June. If you have any questions, contact Darie Wilson at (740) 358-6394.

BRIDGE 12:30 PM

Location: Card Room

A game of logic and communication, Bridge challenges you to outthink your opponents while working seamlessly with your partner. Ready to test your strategy and make brilliant plays? The cards are in your hands—let's play!

BOOK CLUB 9:30 AM – JUNE 26th

Location: Card Room

Our Book Club meets on the fourth Thursday of each month. At our June meeting, we will discuss "Frankenstein" by Mary Wollstonecraft Shelley. The book for July is "Same Kind of Different as Me" by Ron Hall. New members are always welcome. Call Faith at (201) 739-7241 if you have any questions.

TAI CHI 2-3 PM

Location: Main Room

A series of slow movements to improve health, mind-body awareness, strength, stretching and balance. Research suggests Tai Chi has many health benefits and may improve your immune system, mood, body awareness, activity tolerance and more. Sign up with Jeff at our main office.

VERSITI BLOOD DRIVE

10 AM – 3 PM JUNE 5TH

Please consider giving blood at our drive.

See Craig for Sign-up.



**Thursday
June**

5

10:00AM - 3:00PM

Helpful tip:
Make sure to eat a healthy
meal and drink plenty of
water before donating.



**Pickerington Senior Center
Blood Drive!**

In the Banquet Hall!
150 Hereford Drive
Pickerington, OH 43147

It's in our blood. Donate and receive a one-of-a-kind Midwesterner t-shirt, while supplies last. PLUS all donors will be entered for a chance to win* four tickets to Buckeye Country Superfest at Ohio Stadium and four \$20 Budd Dairy gift cards!

APPOINTMENTS PREFERRED* Walk-ins Welcome: Call 800-485-6594 or SCAN the QR Code to schedule your appointment!

Do Good Give Blood THURSDAY JUNE 5th

FRIDAYS AT THE CENTER

CARDIO FITNESS CLASS 9:15-10 AM

Location: Main Room

This is a 45-minute cardio class every Friday. It is a total workout. See the power you have and make great things happen for your health and well-being. We have plenty of room for you to move and groove to great music with our instructor Maria Manzo.

PICKLEBALL 10:30 AM

Location: Main Room OR Outside

Join us for the game everyone is playing. If you have paddles, bring them with you. If you don't, and have never played, come on in and our instructor Fred will be happy to teach you with our PSC Center provided paddles. We play outside weather permitting.



JUNE WORD SEARCH PUZZLE

```

A L H O S G N I D D E W
N O I T A U D A R G U S
S U N Q N X F L O G C R
Y A D S R E H T A F E O
E D A N O M E L J I B O
B E A C H Z F T K S R D
U B C I N C I P E H A T
G E D I P L O M A N B U
S E O T I U Q S O M U O
T S E N S G O D T O H J
  
```

ANTS	FISH	LEMONADE
BARBECUE	FLAG	MOSQUITOES
BEACH	GOLF	NEST
BEEES	GRADUATION	OUTDOORS
BUGS	HAT	PICNIC
DIPLOMA	HOTDOGS	SUN
FATHERS DAY	JUNETEENTH	WEDDING

SOCIAL EUCHRE 11 AM

Location: Card Room

Join us for this relaxed paced euchre game. This is a great way to unwind, learn or teach euchre and make new friends on Friday afternoons. Gift cards are usually given away as prizes. Come have some fun, don't be a Loner.

ICE CREAM SOCIAL



FRIDAY FORUM: FUN & FACTS

JUNE 13th 1:30-3:30 PM

Location: Main Room

Our Friday Forums will be held on the 2nd Friday of each month. Last month's Forum was very informative and a huge success!

Come enjoy facts, fun, fellowship and ice cream at our Forum this month. We will have several different speakers from area agencies who will present a variety of resources available to our seniors. There will be a question & answer period and some gift baskets will be given away. We hope you will join us! Sign-up with Jeff in our front office.

HAND & FOOT CARDS 10 AM

Location: Craft Room

Get ready for a thrilling card game full of strategy, teamwork, and the right amount of luck—Hand and Foot! In this variation of Canasta, players work to build their "hand" and "foot" piles, racing to play all their cards before their opponents. We will play 1st and 3rd Friday of each month

HEAL2TOE FOOT CARE SERVICES
THURSDAY / JUNE 26th 9:00 AM - 1:00 PM
Schedule and Appointment with Ohio RN Tonia
(614) 686-3646

30 Minute Treatment for \$35 includes:

- Expertly trim, thin, file nails
- Corns & callouses are filed and buffed
- All tools are sterilized for each patient

Payment is due at time of service; self pay only. Medicare or Insurance NOT accepted.

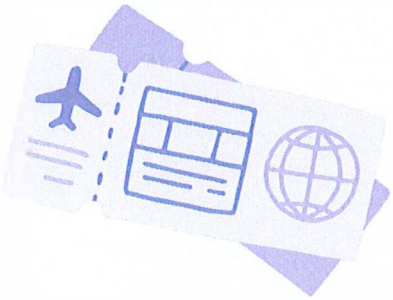

PSC TRAVEL



ENRICHMENT
Travel Services



HOLLAND TULIP FESTIVAL TRIP WAS A GREAT TIME!

A group of our members had a wonderful time on our trip to Holland, Michigan last month. They visited the Tulip Immersion Garden, the iconic Red Lighthouse at Holland State Park, Frederick Meijer Gardens & Sculpture Park, and more!



UPCOMING TRAVEL EVENTS

CINCINNATI & THE ARK EXPERIENCE

Date: June 10, 2025

Availability: SOLD OUT/WAITING LIST

COST: \$210

Includes: Round Trip Bus, Visit the ARK ENCOUNTER, Buffet lunch, Dillard's Clearance Center, and Jungle Jim's International Market.

LACOMEDIA - LEGALLY BLONDE

Date: September 19, 2025

Availability: 54 - sign ups begin June 15

COST: \$TBD

Includes: Tickets and Meal to LaComedia

2026 TRIPS IN PLANNING STAGES

- March - Ireland
- Fall - Trip by ship from Bayonne, NJ
Halifax
- Suggestions for a Trip?? See Karen Edwards

**WE NOW ACCEPT DEBIT AND
CREDIT CARDS FOR TRAVEL AND
OTHER PAYMENTS**

CLEVELAND & MEDINA

Date: AUGUST 5 & 6, 2025

Availability: 54; Sign-ups begin JUNE 1

COST: \$405-\$500; payment due at sign-up.

Included: Hotel & Bus. Visit Miss Molly's Tea House, Castle Noel, Gervasi Winery Tour & Tasting, First Ladies Museum, Pro Football Hall of Fame, and Stan Hywett Hall & Gardens.

TEXAS TREASURES (Dallas Waco San Antonio)

Date: October 2-7, 2025

Availability: 19 spots

COST: \$1,690 - \$2,275; \$200 due at sign-up.

Included: Hotel & Bus. Visit Miss Molly's Tea House, Castle Noel, Gervasi Winery Tour & Tasting, First Ladies Museum, Pro Football Hall of Fame, and Stan Hywett Hall & Gardens.

LANCASTER, PA

Date: November 9-12, 2025

Availability: 54 spots; Sign-ups begin JUNE 1st

COST: \$775 - \$1,050; \$200 due at sign-up.

Included: Hotel & Bus. Visit Flight 93 National Memorial, National Train Museum, Story of Noah at Sight & Sound Theatre, dinner at Amish Smorgasbord, and more.



JUNE BIRTHDAYS

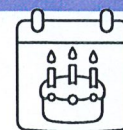

- | | |
|---|---|
| 1 Wanda McFarren | 16 Tu Byers, Dennis Ellerbeck |
| 2 Ruth Ann Cunningham, Joan Lewis | 17 Sheri Otto |
| 3 Brenda Arrington, Michael Hecht, Karrol Walders | 18 Pam Keeler, Roger Peacock |
| 4 Barb Hanners, Bill Harter, Rosa Krummen | 19 NONE |
| 5 Frieda Artis, Shirley Bowler, Laurie Crago | 20 Cliff Smith |
| 6 Judy Marinacci | 21 Rita Harrison, Francie Kuntz, Carol Wilson |
| 7 David Johnson, Doris Penix | 22 Sara Alzner-Brown, Sandi Elswick, Linda Gerhardt |
| 8 Nancy Curran, Doug Hutchinson, Phylis Mack | 23 Ruth Kidwell, Richard Villec |
| 9 NONE | 24 Jane Clagg, Sheryl Donaldson |
| 10 NONE | 25 NONE |
| 11 Pat Carroll, Lois Jones, Joanne Shannnon | 26 Ed Arlow, Linda Logue, Ellie Schneider |
| 12 David Adamson, Cheryl Sali | 27 Carolyn Palmer |
| 13 Cheryl Jarrells | 28 Gary Bush, Nancy Lee, Bob Matias, Jane Tudor |
| 14 Stephen Brown, Erma Sickmeier | 29 Vickie Gregory, Ruthie Schmitz |
| 15 Susan Pape, Pam Snyder | 30 Jeff Boston, Bea Debney, David McVay |

Participation Makes the PSC BETTER



Members that joined to date: 46

GOAL: 200

1st Quarter Donations to PSC: \$104.88

2nd Quarter GOAL: \$200

CALL TO VOLUNTEER!

Volunteers are the heartbeat of our Center. We are grateful for their dedication, commitment and contributions, which are the foundation upon which we will continue to build, grow and achieve our mission. We have a variety of volunteer opportunities available for anyone interested in making a difference in our community at the Pickerington Senior Center! See Jeff or Craig if you wish to participate.



DERBY DAY FUNDRAISER SUCCESS



Estimated Guests: 300 Persons

GOAL: \$3,000

We raised over \$3,500 for the PSC during our Derby Day Party. We gave away a lot of prizes and everyone had a blast. Our volunteers worked hard and made success happen for all of us. Our winners for the Best Hats were: 3rd Place: Nova Carmen; 1st Place: Shirley McKittrick; 2nd Place: Marsha Evans.



JUNE 2025 CALENDAR

Jun-25		PICKERINGTON SENIOR CENTER					614-837-3020	
SUNDAY	MONDAY	TUESDAY	WEDNESDAY	THURSDAY	FRIDAY	SATURDAY		
1	2	3	4	5	6	7		
RENTAL 12-5	STRENGTH 10:00	CORNHOLE 10:00	DUP BRIDGE 9:30	BOXING 9:15	EXERCISE 9:15			
	LINE DANCING 11:15	DOMINOES 11:00	STRENGTH 10:00	CHAIR VLYBALL 11:00	HAND & FOOT 10:00	RENTAL 4-8		
FRIENDLY TIES 7-9:30	BID EUCHRE 12:30	TEXAS HOLD'EM 12:30	CRAFTS 10:00	BRIDGE 12:30	PICKLEBALL 10:30			
	PTS & BRUSHES 1:00		EUCHRE 12:30		SOCIAL EUCHRE 11:00			
	COUNTRY DANCE 3:00		CR WRITING 1:00	BLOOD DRIVE 10 - 3				
8	9	10	11	12	13	14		
	STRENGTH 10:00	CORNHOLE 10:00	DUP BRIDGE 9:30	BOXING 9:15	EXERCISE 9:15			
RENTAL 3-8	LINE DANCING 11:15	DOMINOES 11:00	STRENGTH 10:00	CHAIR VLYBALL 11:00	PICKLEBALL 10:30	PANCAKE BRKF 8-11		
	WALKING CLUB 12:00	MOVIE 1:00	CRAFTS 10:00	BRIDGE 12:30	SOCIAL EUCHRE 11:00			
	BID EUCHRE 12:30		EUCHRE 12:30	TAI CHI 2:00	ICE CREAM SOCIAL	RENTAL 2:30 - 8:30		
	PTS & BRUSHES 1:00		CR WRITING 1:00		FRIDAY FORUM 1:30			
	COUNTRY DANCE 3:00				FRIENDLY TIES 730P			
15	16	17	18	19	20	21		
	STRENGTH 10:00		DUP BRIDGE 9:30		EXERCISE 9:15			
	LINE DANCING 11:15		STRENGTH 10:00	CENTER	HAND & FOOT 10:00			
RENTAL 4-9	BID EUCHRE 12:30	MONTHLY LUNCH 11:30	CRAFTS 10:00	IS	PICKLEBALL 10:30			
	PTS & BRUSHES 1:00		EUCHRE 12:30	CLOSED	SOCIAL EUCHRE 11:00			
			DIAMOND DOTS 1:00					
	COUNTRY DANCE 3:00		CR WRITING 1:00					
22	23	24	25	26	27	28		
	STRENGTH 10:00	CORNHOLE Tourn 10:00	DUP BRIDGE 9:30	FOOT CARE 9-1	EXERCISE 9:15			
SPECTRUM 9-12	LINE DANCING 11:15	DOMINOES 11:00	STRENGTH 10:00	BOXING 9:15	PICKLEBALL 10:30	RENTAL 6-10		
	BID EUCHRE 12:30	TEXAS HOLD'EM 12:30	CRAFTS 10:00	BOOK CLUB 9:30	SOCIAL EUCHRE 11:00			
	PTS & BRUSHES 1:00	BINGO 1:00	EUCHRE 12:30	CHAIR VLYBALL 11:00				
	COUNTRY DANCE 3:00		CR WRITING 1:00	BRIDGE 12:30				
				TAI CHI 2:00				
29	30							
	STRENGTH 10:00							
	LINE DANCING 11:15							
	BID EUCHRE 12:30							
	PTS & BRUSHES 1:00							
	COUNTRY DANCE 3:00							

THE PICKERINGTON SENIOR CENTER
150 Hereford Drive
Pickerington, OH 43147

NON-PROFIT ORGANIZATION
U.S. POSTAGE PAID
PERMIT NO. 4079

RETURN SERVICE REQUESTED

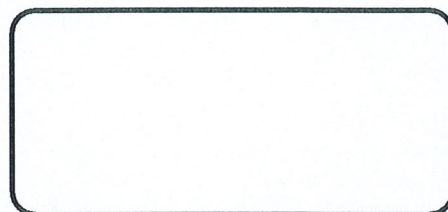

Our Sponsors that Support our Senior Center in Pickerington



Beginning in our July 2025 Newsletter, we will have ads highlighting our "Friends of the Center." These companies will be sponsoring our center through ads and other donations. Please consider supporting them. When doing so, show them your PSC KIOSK TAG, to let them know you appreciate the support they give our center.

